

Survey For
CLYDE PAYNE

Located in the E $\frac{1}{2}$ of NW of NE of Section 23, T9S, R4W,
Northwest Township, Williams County, Ohio

September 20, 1986

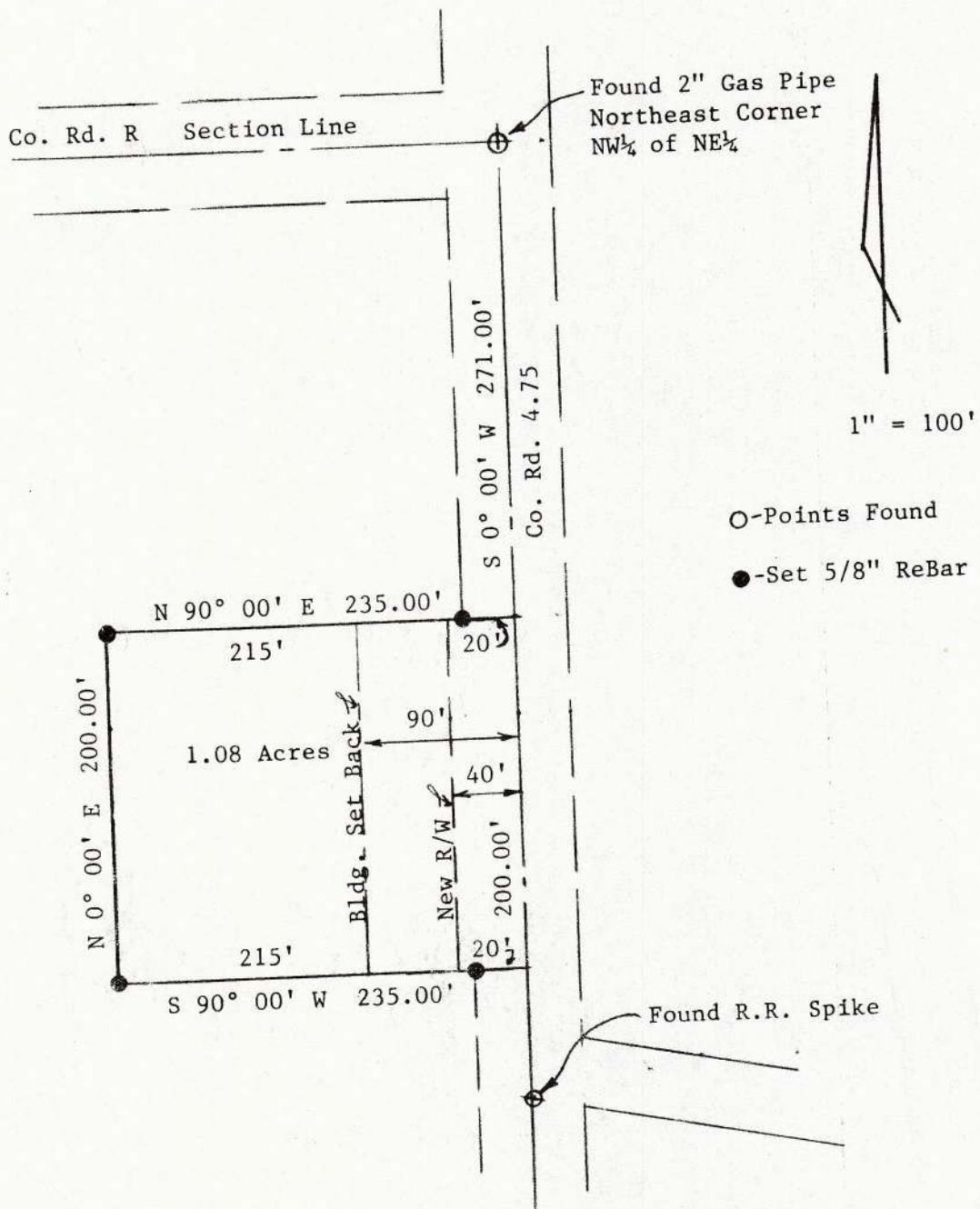

I hereby certify that this plat represents a survey made by me
and that it is correct to the best of my knowledge and belief.
All dimensions are shown in feet and decimal parts thereof.

Walter Schelling
Walter Schelling
Registered Surveyor #5570

A copy of this plat is recorded in volume 102 page 293 of the
Williams County Survey Records.